

Rules and Conditions

1. All Dartmoor Pony owners must be fully paid up members of the Dartmoor Pony Society and all ponies must be fully registered or supplementary registered Dartmoors unless otherwise stated.
2. The judges decision is final. The judges will be instructed to withhold any ordinary or special prize where there is evident lack of merit.
3. The Society reserves the right to take the opinion of a Veterinary Surgeon on any pony exhibited.
4. The officials do not hold themselves responsible for any accident which may occur on the showground to spectators, competitors or animals. Dogs should be kept on a lead at all times. The organisers of this show have taken reasonable precautions to ensure the health and safety of everyone present. For these measures to be effective, everyone must take all reasonable precautions to avoid and prevent accidents occurring and must obey the instructions of the Organisers and all the Officials and Stewards.
5. Any persons wishing to lodge an objection having reference to any persons or exhibit, shall do so in writing within thirty minutes of the completion of the class or championship, and at the same time shall deposit the sum of £10.00. If an investigation by the Committee or the Council of the Society shows that the objection is not sustained, the said Committee or the Council reserves the right that the deposit shall be forfeited and paid into the funds of the Dartmoor Pony Society.
6. All foals must be at least 3 weeks old on the day of the show.
7. The use of spurs is forbidden. No whips or canes to exceed 30" or 75cm.
8. The committee reserves the right to cancel or amalgamate any class.
9. Only Part-Bred ponies can be shown plaited.
10. All stallions and colts 3 years and over must hold a current Ministry of Agriculture, National Pony Society or Dartmoor Pony Society Licence.
Handlers of colts and stallions in in-hand classes must have attained their 14th birthday before 1st January of the current year. Riders of stallions must have attained their 11th birthday before 1st January of the current year.
11. NO NOMINATIONS AND NO SUBSTITUTIONS ALLOWED.
12. Correctly secured current British Standard Skull Caps / Riding Hats must be worn at all times when mounted. Handlers of ponies in in-hand classes aged 14 years and under must wear correctly secured British Standard Skull Caps / Riding Hats. NB. A competitor whose hat comes off or chin strap comes undone while competing must, on penalty of elimination, replace it or fasten it before continuing. He may dismount without penalty to recover the hat or have it passed up from the ground, or may stop without penalty to fasten the chinstrap.
13. Any competitor seen practising over the W.H.P. course will be disqualified.
14. No owner may knowingly show a pony in a class where the judge has owned, bred, sold, leased, broken, trained or produced that pony or where the pony has been owned, bred, sold, leased, broken, trained or produced by the judges immediate family*, partner, employer or employee. An owner may not show under a judge for whom he/she has produced/broken or trained an equine since 1st October in the previous year.
(* immediate family means husband, wife, children, brother or sister.)
15. Passports must accompany ponies exhibited at this show.

Schedule of The 71st Dartmoor Pony Society Championship Show

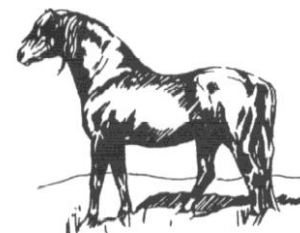

at The Lady Willingdon Field, Whiddon Down, Okehampton.

at 9.00am on
Monday 9th August 2010
Affiliated to the National Pony Society

JUDGES

Mrs N. Tyler

Classes 1, 2, 8-13
And Championships.

Mrs L. Houghton

Classes 15-17, 26 & 27
And Championships.

Mrs P Wiegiersma

Class 28

Mr P. Holman

Classes 3-7 & 14
And Championships.

Mr M. Fry

Classes 18-23
And Championships.

Mrs M. Ryder-Gordon

Classes 24 & 25

Entries close on Tuesday 29th June 2010

No late entries accepted

Postal entries only. No faxes allowed.

ALL ENTRIES TO:- The Show Secretary, Mrs Sue Plummer,
Long Cross House, Black Torrington, Beaworthy, Devon. EX21 5QG.
Tel: (01409) 231219

Please note that all trophies won at this show in 2009 must be returned
to Mrs E. Brewington (Tel: 01409 241666) by 10th July.

9.00 **Ring One**
 Class 1 (Barren Mare)
 Class 2 (Covered Mare)

Not Before 10.00
 Class 3 (Yearling Colt/Gelding)
 Class 4 (Yearling Filly)
 Class 5 (2 & 3 Year Old Colt)
 Class 6 (2 Year Old Filly/Gelding)
 Class 7 (3 Year Old Filly/Gelding)
 Oakdene Cup
 Sweet Dreams Cup
Youngstock Championship
 (Including Dalby Cup & DPS Yearling Cup)

9.00 **Ring Two**
 Class 14 (Gelding)
 Class 15 (Part-Bred Ridden)
 Class 16 (Part-Bred 1-3 Years)
 Class 17 (Part-Bred 4 Years & Over)

In Hand Part-Bred Championship

Class 18 (Lead Rein)
 Class 19 (Novice Ridden)
 Class 20 (Beginners First Ridden)
 Class 21 (First Ridden)

Mini Championship (Classes 18, 20-21)

Class 25 (Child Handler)

Approx

1.30pm

Class 24 (Driving)

LUNCH

2.30

Class 22 (Junior Ridden)

Class 23 (Open Ridden)

2.00
 Class 9 (Stallions)
 Class 10 (Novice Brood Mare)
 Class 11 (Foal)
 Class 12 (Open Brood Mare)
 Class 13 (Foal)

Followed By: **Brood Mare & Foal Championships Supplementary Registered Lloyds Bank Novice Shilstone Rocks Cup Janus Cup Carew Cup Supreme In-Hand Championship**

Followed By: **Ridden Championship (Including Country Life Cup & Brown Heath Challenge Cup)**

11.00am **Ring Three**
 Clear Round Jumping

12 noon
 Class 26 (Novice WHP)
 Class 27 (Open WHP)
 WHP Championship

10.30am - 12.30pm **Ring Four**
 Class 28 (Dressage)
 From 2.30pm Class 29 (Handy Pony)

PLEASE READ THE RULES TO CHECK ELIGIBILITY FOR VARIOUS CHAMPIONSHIPS

Morning and afternoon start times are **NOT** approximate.

All other times are approximate and classes will follow on.

NO CLASSES OR CHAMPIONSHIPS WILL BE HELD UP FOR PONIES COMPETING ELSEWHERE.

All ages as at 1st January of the current year.

All Dartmoor Pony owners must be fully paid up members of the Dartmoor Pony Society, and all ponies must be fully registered or supplementary registered Dartmoors unless otherwise stated.

First and Second Prizewinners are required for all Championships. Male and Female Champions and Reserves only are required for Supreme In-Hand Championship.

RIDDEN (Cont)

The Michelmass Challenge Cup presented by Mrs J.Montgomery. (Winner of class 18).

The Buckley Challenge Cup presented by Mr & Mrs Buckley for the best novice pony ridden by a novice. (Class 18. Eligible riders must wear a white armband). Neither pony nor rider to have won a first prize in any lead rein class at any show prior to this show day.

The Caroline Fielding Memorial Cup presented by Mrs J Green. (Mini Championship)

The Roo Challenge Trophy presented by Mrs Fielding & Mrs Green. (Winner of class 19).

The Pantmanr DPS Beginners First Ridden Cup presented by Mr. M. Ball. (Winner of class 20).

The Guillebaud Challenge Trophy presented by the Guillebaud family and Mr & Mrs P S Taylor. (Winner of Class 21).

The Roeves Challenge Cup presented by Mrs E.Roeves. (WHP Champion).

The Micklehill Trophy presented by Mrs L.Colley. (Winner of class 28).

The Concours de Dressage Challenge Trophy presented by the Association du Poney Dartmoor. (Highest placed Dartmoor in class 28).

The Lucy IX Trophy presented by Mrs Fey. (Winner of Class 29 Sect. B)

Iris Gould Memorial Trophy for Combined Training presented by Miss M.Gould, Mrs J.Haley and Mr J.Gould for the Dartmoor Pony which has the most points in the WHP and Dressage. Presented at the AGM.

DRIVING

The Ogle Challenge Cup presented by Mrs P.Ogle. (Winner of class 24)

The Ogle Novice Challenge Trophy presented by Mrs P.Ogle. (Highest placed novice pony in Class 24). A novice is a pony which has not won a first prize in any Driving Class with or without Road Drive, up to the closing date of entries.

The Parkinson Challenge Cup presented by Mrs V.Parkinson. (Best non show vehicle in class 24).

PART-BREDS

P.B.D.R Rosette for the highest placed registered pony.

Mrs Wright's Challenge Cup for the champion part-bred from classes 16 and 17.

The Redwoods Dawn Chorus Trophy presented by Mrs S. Munk for the breeder of the champion part-bred. Presented at the AGM.

The Cave Penny Challenge Cup for the best pony in classes 16 and 17 which is at least 50% Dartmoor and all the rest of it's breeding is either Thoroughbred or Arab. No other breeding is acceptable. Only ponies whose pedigree is clearly given on the entry form to show eligibility will be considered.

The Oatlands Goldfinger Trophy presented by Mrs O.Briant. (Winner of class 15).