

Rules and Conditions

1. All Dartmoor Pony owners must be fully paid up members of the Dartmoor Pony Society and all ponies must be fully registered or supplementary registered Dartmoors unless otherwise stated.
2. The judges decision is final. The judges will be instructed to withhold any ordinary or special prize where there is evident lack of merit.
3. The Society reserves the right to take the opinion of a Veterinary Surgeon on any pony exhibited.
4. The officials do not hold themselves responsible for any accident which may occur on the showground to spectators, competitors or animals. Dogs should be kept on a lead at all times. The organisers of this show have taken reasonable precautions to ensure the health and safety of everyone present. For these measures to be effective, everyone must take all reasonable precautions to avoid and prevent accidents occurring and must obey the instructions of the Organisers and all the Officials and Stewards.
5. Any persons wishing to lodge an objection having reference to any persons or exhibit, shall do so in writing within thirty minutes of the completion of the class or championship, and at the same time shall deposit the sum of £10.00. If an investigation by the Committee or the Council of the Society shows that the objection is not sustained, the said Committee or the Council reserves the right that the deposit shall be forfeited and paid into the funds of the Dartmoor Pony Society.
6. All foals must be at least 3 weeks old on the day of the show.
7. The use of spurs is forbidden. No whips or canes to exceed 30" or 75cm.
8. The committee reserves the right to cancel or amalgamate any class.
9. Only Part-Bred ponies can be shown plaited.
10. All stallions and colts 3 years and over must hold a current Ministry of Agriculture, National Pony Society or Dartmoor Pony Society Licence.
Handlers of colts and stallions in in-hand classes must have attained their 14th birthday before 1st January of the current year. Riders of stallions must have attained their 11th birthday before 1st January of the current year.
11. NO NOMINATIONS AND NO SUBSTITUTIONS ALLOWED.
12. Correctly secured current British Standard Skull Caps / Riding Hats must be worn at all times when mounted. Handlers of ponies in in-hand classes aged 14 years and under must wear correctly secured British Standard Skull Caps / Riding Hats. NB. A competitor whose hat comes off or chin strap comes undone while competing must, on penalty of elimination, replace it or fasten it before continuing. He may dismount without penalty to recover the hat or have it passed up from the ground, or may stop without penalty to fasten the chinstrap.
13. Any competitor seen practising over the W.H.P. course will be disqualified.
14. No owner may knowingly show a pony in a class where the judge has owned, bred, sold, leased, broken, trained or produced that pony or where the pony has been owned, bred, sold, leased, broken, trained or produced by the judges immediate family*, partner, employer or employee. An owner may not show under a judge for whom he/she has produced/broken or trained an equine since 1st October in the previous year.
(* immediate family means husband, wife, children, brother or sister.)
15. Passports must accompany ponies exhibited at this show.

Schedule of The 72nd Dartmoor Pony Society Championship Show

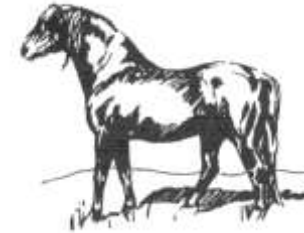

at The Lady Willingdon Field, Whiddon Down, Okehampton.

at 9.00am on

Monday 8th August 2011

Affiliated to the National Pony Society

JUDGES

Mr P. Upton

Classes 1, 2, 8-13
And Championships.

Mrs T. Whittle

Classes 15-17, 27 & 28
Class 24 Manners & Way of Going
And Championships.

Mrs J. Green

Class 29

Miss A. Rieves

Classes 3-7 & 14
And Championships.

Mrs M. G. Furness

Classes 18-23
Class 24 Conformation,
Type, Freedom of Action
And Championships.

Mrs A. Sheldrake

Classes 25 & 26

THIS SHOW IS FOR MEMBERS ONLY WITH THE EXCEPTION
OF PONIES ENTERING PART BRED CLASSES.

Entries close on Tuesday 28th June 2011

No late entries accepted

Postal entries only. No faxes allowed.

ALL ENTRIES TO:- The Show Secretary, Mrs Sue Plummer,
Long Cross House, Black Torrington, Beaworthy, Devon. EX21 5QG.

Tel: (01409) 231219

Please note that all trophies won at this show in 2010 must be returned
to Mrs E. Brewington (Tel: 01409 241666) by 10th July.

9.00 **Ring One**
 Class 1 (Barren Mare)
 Class 2 (Covered Mare)
Not Before
10.00 Class 3 (Yearling Colt/Gelding)
 Class 4 (Yearling Filly)
 Class 5 (2 & 3 Year Old Colt)
 Class 6 (2 Year Old Filly/Gelding)
 Class 7 (3 Year Old Filly/Gelding)
 Oakdene Cup
 Sweet Dreams Cup
Youngstock Championship
 (Including Dalby Cup & DPS Yearling Cup)
 Class 8 (Novice Youngstock & Owner)

9.00 **Ring Two**
 Class 14 (Gelding)
 Class 15 (Part-Bred Ridden)
 Class 16 (Part-Bred 1-3 Years)
 Class 17 (Part-Bred 4 Years & Over)
In Hand Part-Bred Championship
 Class 18 (Lead Rein)
 Class 19 (Junior Ridden)
 Class 20 (Beginners First Ridden)
 Class 21 (First Ridden)
Mini Championship (Classes 18, 20-21)
 Class 26 (Child Handler)

Approx
1.30pm Class 25 (Driving)
LUNCH
2.30 Class 22 (Novice Ridden)
 Class 23 (Restricted Open Ridden)
 Class 24 (Open Ridden HOYS Qualifier)

2.00 Class 9 (Stallions)
 Class 10 (Novice Brood Mare)
 Class 11 (Foal)
 Class 12 (Open Brood Mare)
 Class 13 (Foal)

Followed **Brood Mare & Foal Championships**
By: **Supplementary Registered**
Lloyds Bank Novice
Shilstone Rocks Cup
Janus Cup
Carew Cup
Supreme In-Hand Championship

Followed **Ridden Championship** (Including
By: Country Life Cup & Brown Heath
 Challenge Cup)

Ring Three
 11.00am Clear Round Jumping
 12 noon Class 27 (Novice WHP)
 Class 28 (Open WHP)
 WHP Championship

Ring Four
 10.30am - 12.30pm Class 29 (Dressage)
 From 2.30pm Class 30 (Handy Pony)

PLEASE READ THE RULES TO CHECK ELIGIBILITY FOR VARIOUS CHAMPIONSHIPS

Morning and afternoon start times are **NOT** approximate.
 All other times are approximate and classes will follow on.

NO CLASSES OR CHAMPIONSHIPS WILL BE HELD UP FOR PONIES COMPETING ELSEWHERE.

All ages as at 1st January of the current year.

All Dartmoor Pony owners must be fully paid up members of the Dartmoor Pony Society, and all ponies must be fully registered or supplementary registered Dartmoors unless otherwise stated.

First and Second Prizewinners are required for all Championships. Male and Female Champions and Reserves only are required for Supreme In-Hand Championship.

PART-BREDS

P.B.D.R Rosette for the highest placed registered pony.

Mrs Wright's Challenge Cup for the champion part-bred from classes 16 and 17.

The Redwoods Dawn Chorus Trophy presented by Mrs S. Munk for the breeder of the champion part-bred. Presented at the AGM.

The Cave Penny Challenge Cup for the best pony in classes 16 and 17 which is at least 50% Dartmoor and all the rest of it's breeding is either Thoroughbred or Arab. No other breeding is acceptable. Only ponies whose pedigree is clearly given on the entry form to show eligibility will be considered.

The Oatlands Goldfinger Trophy presented by Mrs O.Briant. (Winner of class 15).